

種別・月別取扱高対比図

■ 野菜 ▨ 果実 □ その他・加工品・鳥卵

数量 59,093,477.33kg

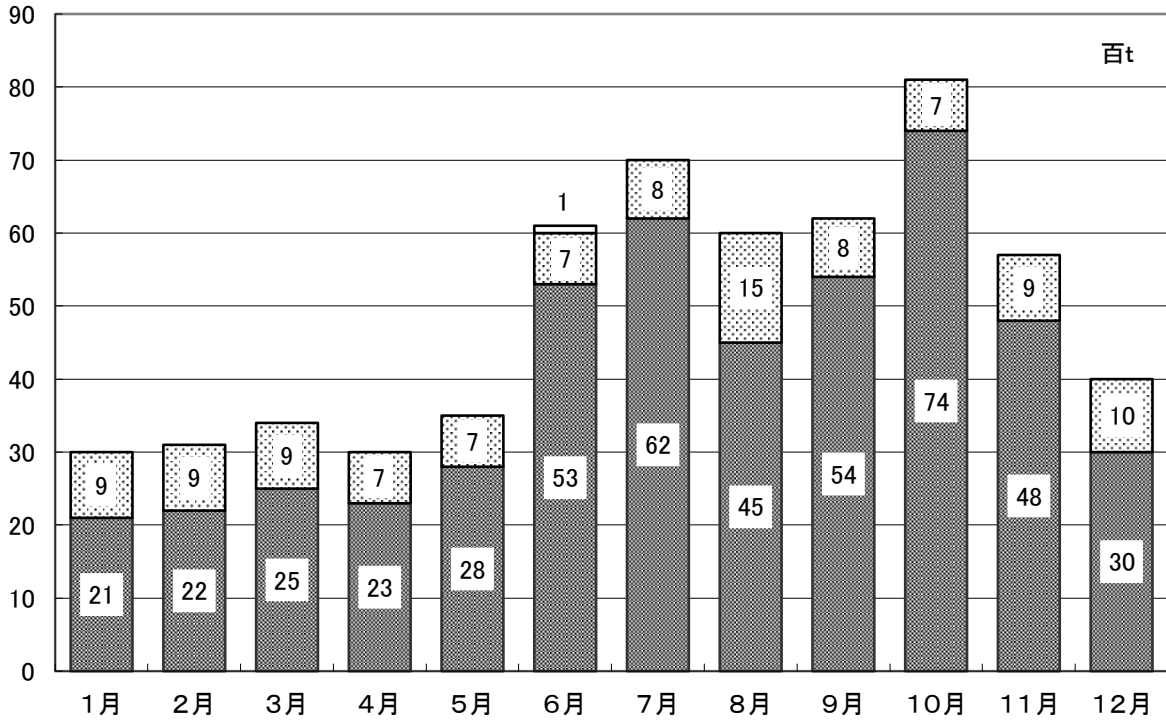

金額 12,020,912,748円

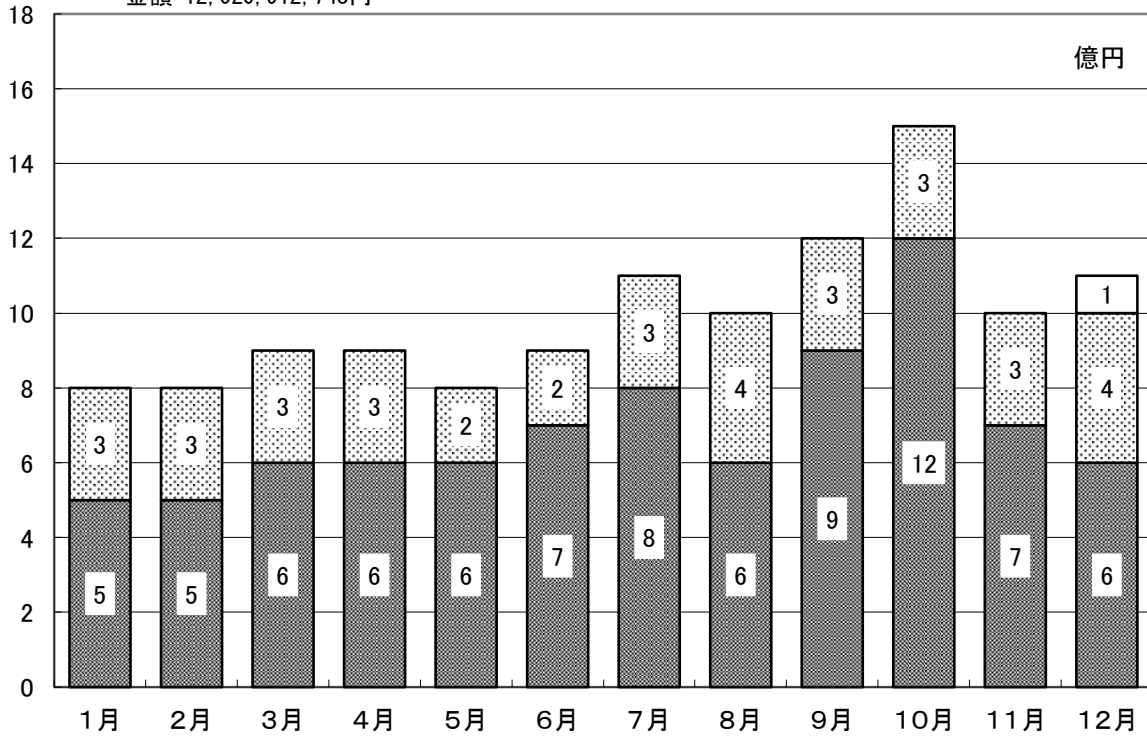

種別取扱高対比図

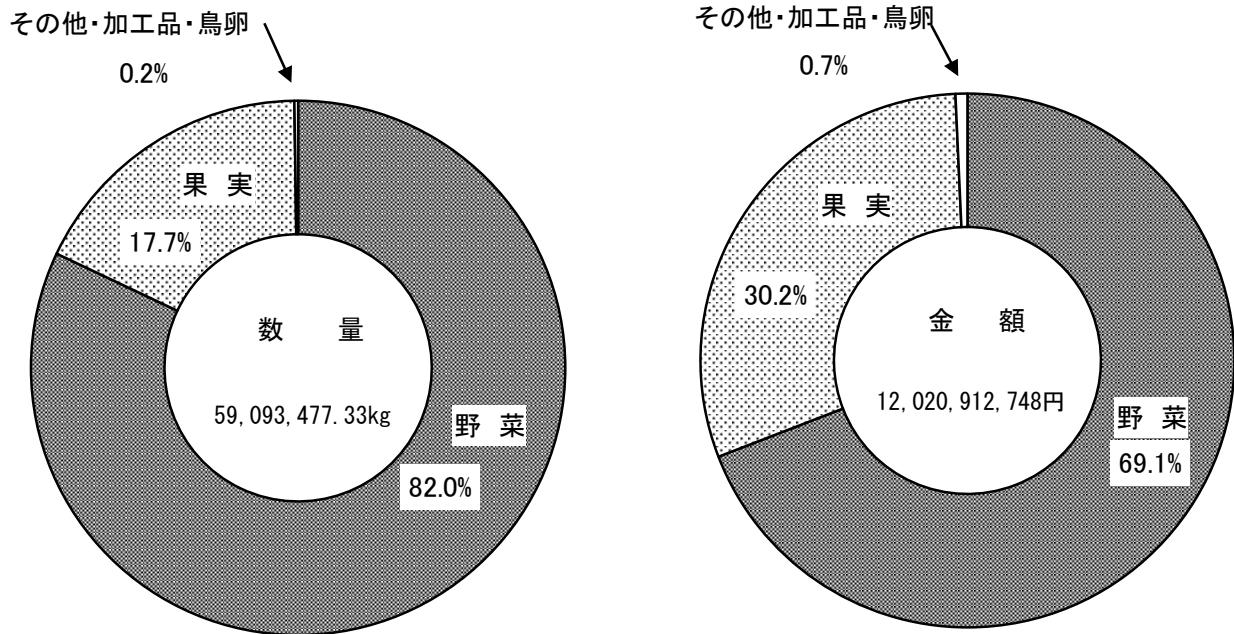

受託・買付別・月別取扱高表

	取扱数量 (kg)			取扱金額 (円)		
	受託	買付	計	受託	買付	計
1月	1,964,367.03	956,021.22	2,920,388.25	447,253,474	317,132,978	764,386,452
2月	1,980,680.36	1,220,308.16	3,200,988.52	480,259,304	369,733,491	849,992,795
3月	2,140,727.82	1,301,866.48	3,442,594.30	515,979,175	391,744,733	907,723,908
4月	1,687,763.90	1,316,601.15	3,004,365.05	409,227,153	398,386,830	807,613,983
5月	2,092,045.72	1,423,323.03	3,515,368.75	448,644,967	399,613,771	848,258,738
6月	4,667,689.51	1,330,292.26	5,997,981.77	631,441,241	375,364,132	1,006,805,373
7月	6,163,395.09	888,903.75	7,052,298.84	893,650,493	240,972,403	1,134,622,896
8月	5,264,228.73	691,329.58	5,955,558.31	891,720,326	205,370,833	1,097,091,159
9月	5,458,364.36	773,790.44	6,232,154.80	860,399,427	262,196,010	1,122,595,437
10月	7,277,160.24	869,226.62	8,146,386.86	1,106,607,005	306,463,370	1,413,070,375
11月	4,496,979.94	1,132,952.49	5,629,932.43	691,650,484	350,087,028	1,041,737,512
12月	2,662,344.89	1,333,114.56	3,995,459.45	575,477,623	451,536,497	1,027,014,120
計	45,855,747.59	13,237,729.74	59,093,477.33	7,952,310,672	4,068,602,076	12,020,912,748

受託・買付別取扱高対比図

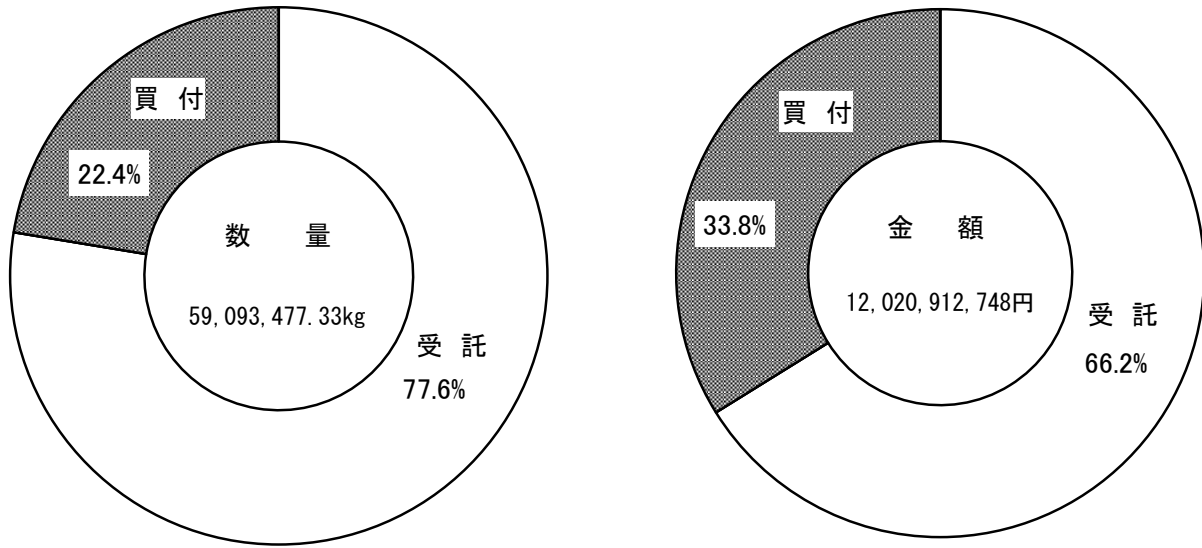

卸売業者販売先別取扱高表

	仲卸業者	売買参加者	その他	合計
数量(kg)	23,712,113.92	19,227,410.80	16,153,952.61	59,093,477.33
金額(円)	6,222,084,736	3,113,872,829	2,684,955,183	12,020,912,748

卸売業者販売先別取扱高対比図

